

Thinking Pattern Reports

Sports Scouting Report

Prepared for

John Doe



Orchestrating Results

Center For Applied Axiometrics

ktconnor@thinkingpattern.com
http://www.thinkingpattern.com
912-638-5082

- *This material is confidential and personal.*
- *Please do not read this report unless authorized to do so.*
- *The content should not be used as the sole source for decisions regarding hiring, placement, career moves or termination.*

959F_4344 11/12/2004 6:38:00 PM

This entire document is subject to the following statement:

Copyright © 2002- 2004 – Axiometrics International, Inc. All rights reserved.

Sports Scouting Report SUMMARY

ATTITUDES:

- Optimistic about self and world
- Optimistic, positive attitude toward others
- Cautious, hesitant attitude toward getting things done

PROBLEM SOLVING:

- Practical Problem Solver
- Good intuitive insights, 'gut instincts'
- Excellent, analytical, conceptual thinking and organizing
- Proactive thinking, focuses on consequences

SELF IMAGE:

- Persistent
- No fear of failure, some fear of success
- Confident, goal oriented

MOTIVATORS:

- Sense of mission, personal goals
- Sense of commitment to organization or team goals

STRESSORS:

- Lacks resistance to stress, can lead to physical symptoms

Sports Scouting Report
TEAM INDIVIDUAL SCORECARD

GLOBAL GRAPH

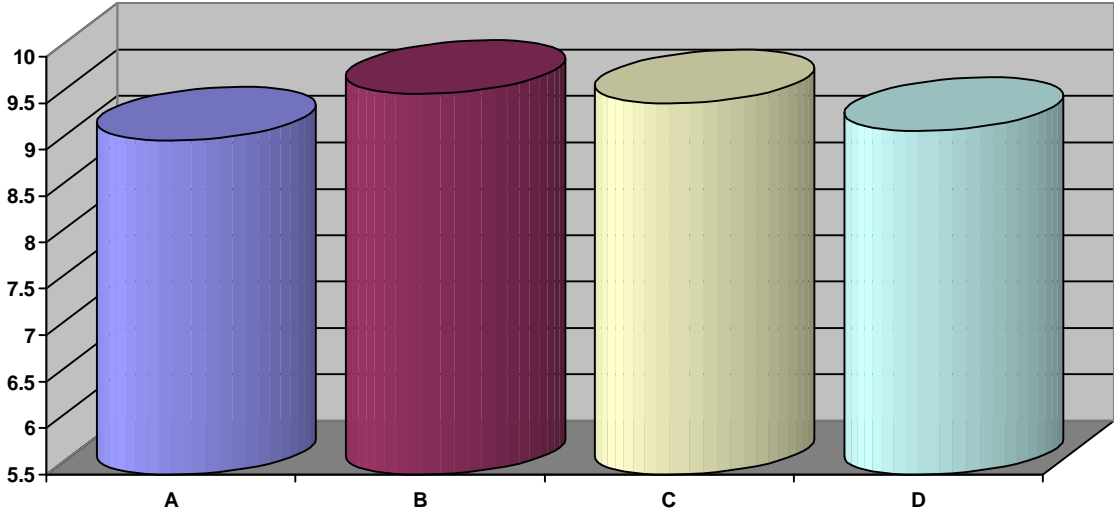

| | |
|---|--------------------|
| Low Risk (Excellent ability to utilize the capacity and translate the talent into decisions; reduces the potential for errors and mistakes) | 8.8 to 10.0 |
| Situational Risk (Very good ability to utilize the capacity especially in well defined areas; however, there are specific situations that can interfere with the translation into decisions) | 8.5 to 8.79 |
| Conditional Risk (Limited access to the capacity indicating actual conditions that will increase the potential for mistakes and errors and restrict the transfer into decisions) | 8.2 to 8.49 |
| Real Risk (Restricted access to the capacity indicating the ability is consistently unavailable and individuals are subject to mistakes and errors in judgment) | 6.0 to 8.19 |

| |
|--|
| A) Will They Fit Into The Organization (Low Risk) |
| B) How Well Can They Manage Themselves (Low Risk) |
| C) How Well Can They Think, Solve Problems, And Make Decisions (Low Risk) |
| D) Can They Lead (Low Risk) |

Sports Scouting Report REPORT CARD

WILL THEY FIT INTO THE ORGANIZATION

| Attribute | Score |
|----------------------------|-------|
| Managing stress | F |
| Being there no matter what | C |

HOW WELL CAN THEY THINK, SOLVE PROBLEMS, AND MAKE DECISIONS

| Attribute | Score |
|-----------------------------|-------|
| Keeps composure in problems | C |

HOW WELL CAN THEY LEAD

| Attribute | Score |
|-------------------------|-------|
| Consistent and reliable | D |

| | | |
|-----------------------------|-----------------------------|----------------------|
| C = Situational Risk | D = Conditional Risk | F = Real Risk |
|-----------------------------|-----------------------------|----------------------|